

Designated Roads, Trails and Camping Areas in Grasmere - Dorr Road

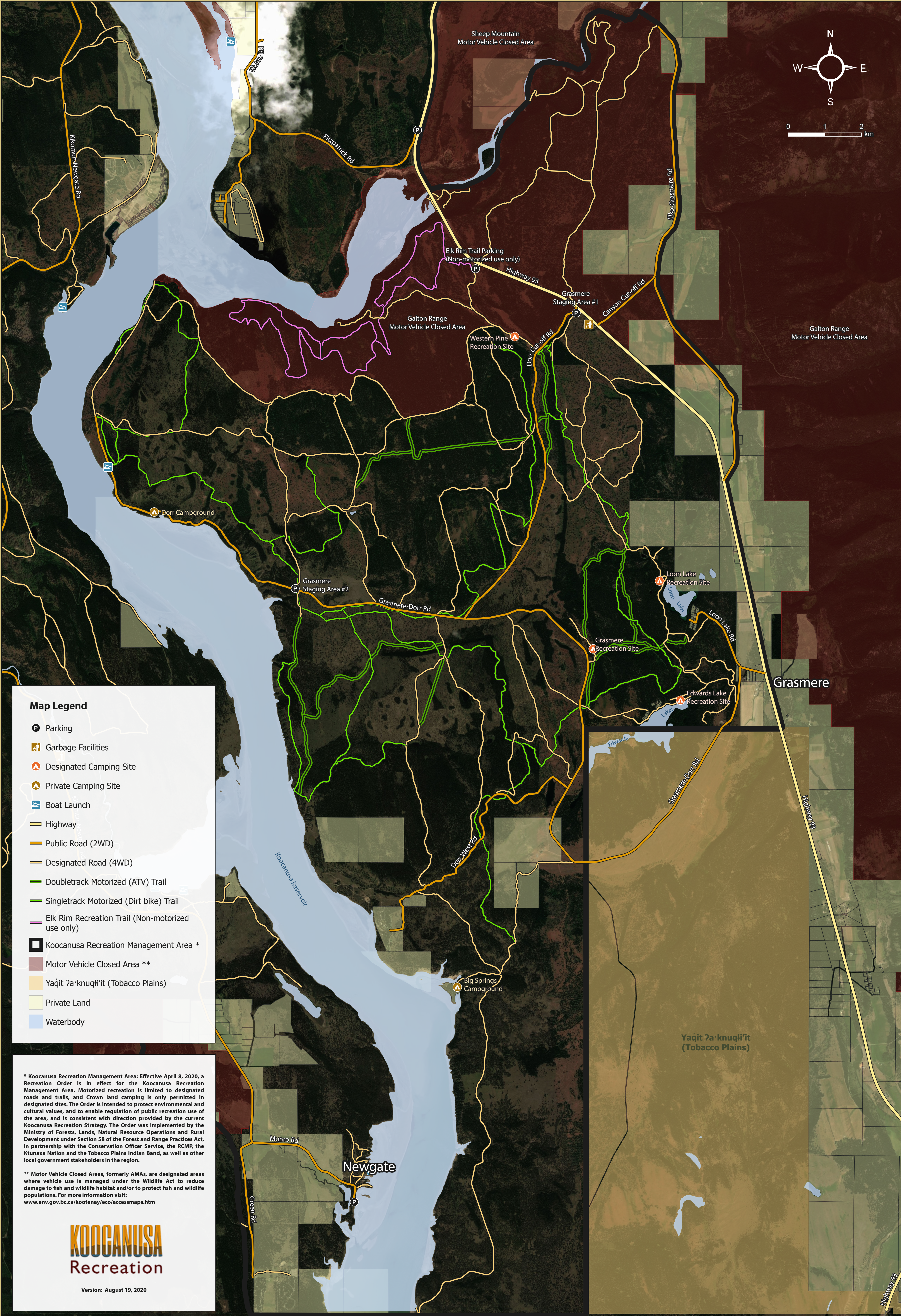

Map Legend

- Parking
- Garbage Facilities
- Designated Camping Site
- Private Camping Site
- Boat Launch
- Highway
- Public Road (2WD)
- Designated Road (4WD)
- Doubletrack Motorized (ATV) Trail
- Singletrack Motorized (Dirt bike) Trail
- Elk Rim Recreation Trail (Non-motorized use only)
- Kootenusa Recreation Management Area *
- Motor Vehicle Closed Area **
- Yaqit ʔa'knuq'it (Tobacco Plains)
- Private Land
- Waterbody

* Kootenusa Recreation Management Area: Effective April 8, 2020, a Recreation Order is in effect for the Kootenusa Recreation Management Area. Motorized recreation is limited to designated roads and trails, and Crown land camping is only permitted in designated sites. The Order is intended to protect environmental and cultural values, and to enable regulation of public recreation use of the area, and is consistent with direction provided by the current Kootenusa Recreation Strategy. The Order was implemented by the Ministry of Forests, Lands, Natural Resource Operations and Rural Development under Section 58 of the Forest and Range Practices Act, in partnership with the Conservation Officer Service, the RCMP, the Ktunaxa Nation and the Tobacco Plains Indian Band, as well as other local government stakeholders in the region.

** Motor Vehicle Closed Areas, formerly AMAs, are designated areas where vehicle use is managed under the Wildlife Act to reduce damage to fish and wildlife habitat and/or to protect fish and wildlife populations. For more information visit: www.env.gov.bc.ca/kootenay/eco/accessmaps.htm

KOOCANUSA
Recreation

Version: August 19, 2020

Highway 93